

No 1 IN D

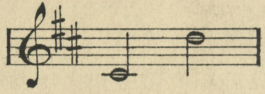

No 2 IN F

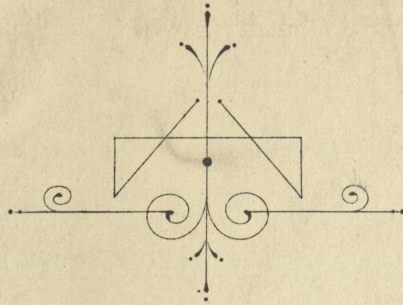
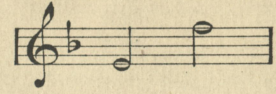

# THE COMING OF SPRING

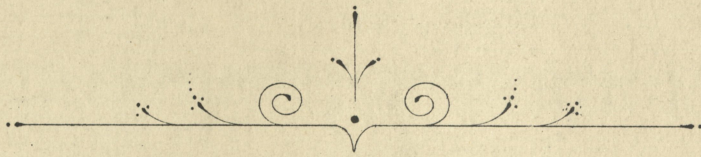

SONG

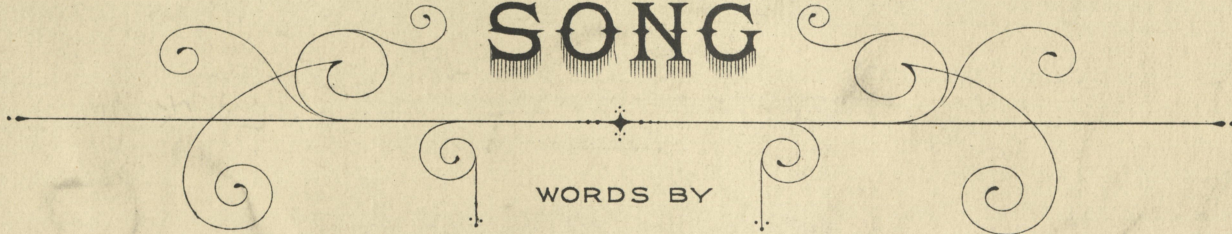

WORDS BY

Ella Brown

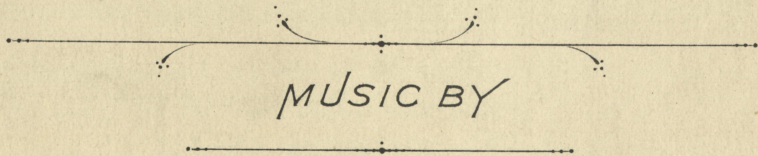

MUSIC BY

VERE SMITH.

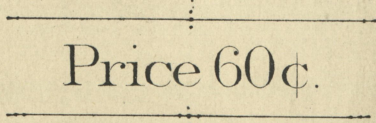

Price 60¢.

CHAPPELL & CO LTD.

37, WEST SEVENTEENTH STREET,  
NEW YORK.

LONDON.

MELBOURNE.

THIS SONG MAY BE SUNG IN PUBLIC WITHOUT FEE OR LICENSE EXCEPT AT THEATRES AND MUSIC HALLS. THE RIGHT OF PUBLIC REPRESENTATION OR PERFORMANCE UPON OR BY MEANS OF ANY MECHANICAL INSTRUMENT IS STRICTLY RESERVED.

Copyright, mcmvii, by Chappell & Co Ltd.

5675.

*Chappell & Co Ltd*

# THE COURSE OF BUSINESS

Business is a course of action  
which is directed towards  
the attainment of a certain  
purpose.

The course of business is  
not a single act, but a  
series of acts, which are  
connected together by a  
common purpose.

The course of business is  
not a mere sequence of  
events, but a series of  
acts, which are directed  
towards a common purpose.

The course of business is  
not a mere sequence of  
events, but a series of  
acts, which are directed  
towards a common purpose.

## THE COMING OF SPRING.

The Rain and Sun were married,  
The Rainbow came to see,  
And gentle Breezes, too, were there —  
A goodly company.

The Rain and Sun soon quarrelled,  
The Sun he hid his face,  
The Rain became an icy hail,  
And tempests swept the place.

The Sun and Rain were sorry,  
The Sun peeped out and smiled,  
The Rain came softly down and brought  
Sweet Spring, their little child.

*Ella Brown.*

# THE COMING OF SPRING.

## Song.

Words by  
ELLA BROWN.

Music by  
VERE SMITH.

Moderato.

VOICE. The

PIANO. *mp*

*con Fed.*

Allegretto cantabile.

Rain and Sun were mar - ried, The Rain - bow came to

*Fed.* \* *Fed.* \*

see, And gen - tle Breez - es,

*leggiero*

*Fed.* \* *leggiero*

*mf*

too, were there— A good - ly com - - pan -

*cres.* *mf*

*Slower.*

- y. — The Rain and Sun soon quar - relled, — The

*dim.* *p Slower.*

*Ed.* *\* Ed.* \*

*accel.*

Sun he hid his face, — The Rain be - came an

*p accel.* *molto cres.*

*Ed.* *\* Ed.* \*

*agitato* *f*

i - cy hail, And tem - pests swept the place. —

*agitato* *f*

*mp cantabile*

The

*p tranquillo*

*Brightly.*

Sun and Rain were sor - ry, The Sun peeped out and

*mp colla voce*

Red. \* Red. \*

smiled, The Rain came soft - ly

down and brought Sweet Spring, their lit - tle child, \_\_\_\_\_ The

Rain came soft - ly down and brought Sweet Spring, their lit - tle

child. \_\_\_\_\_

Dedicated to Victor Maurel.

# YOU, AND LOVE.

Song.

Words by  
EDWARD TESCHEMACHER.

Music by  
GUY D'HARDELLOT.

Andante.

VOICE.

PIANO.

Oh! the ro - - ses in my gar - - den, Soon, too

soon, — they with - er there, Oh! the lil - ies sweet and
